Call for Participation:

Global Campus: Exchange Program for Summer Schools 2022

Global Campus: Exchange Program for Summer Schools 2022 registration is open as of **June 23, 2022 (Thursday)**.

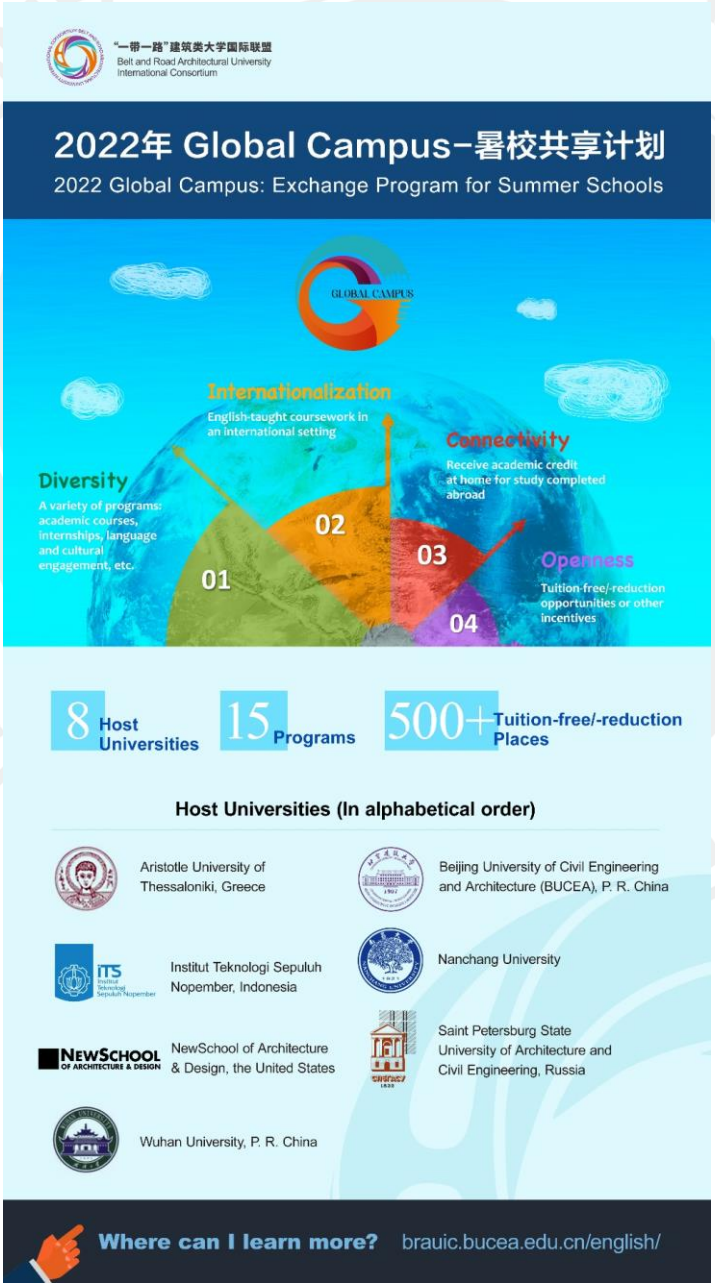

Add: No.1 Zhanlanguan Road, Xicheng District, Beijing, P.R.China 100044

Tel: +86-10-68322203 Fax: +86-10-68322188 E-mail: brauic@163.com Website: brauic.bucea.edu.cn

Register at https://www.wjx.top/vm/mThoVnM.aspx to get your tuition-free/-reduction places with credits! Or scan the QR code below to get registered!

Considering different time zones of BRAUIC member universities, the registration link is formally open on 18:00 (Chinese Standard Time)/ 10:00 (UTC), June 23, 2022.

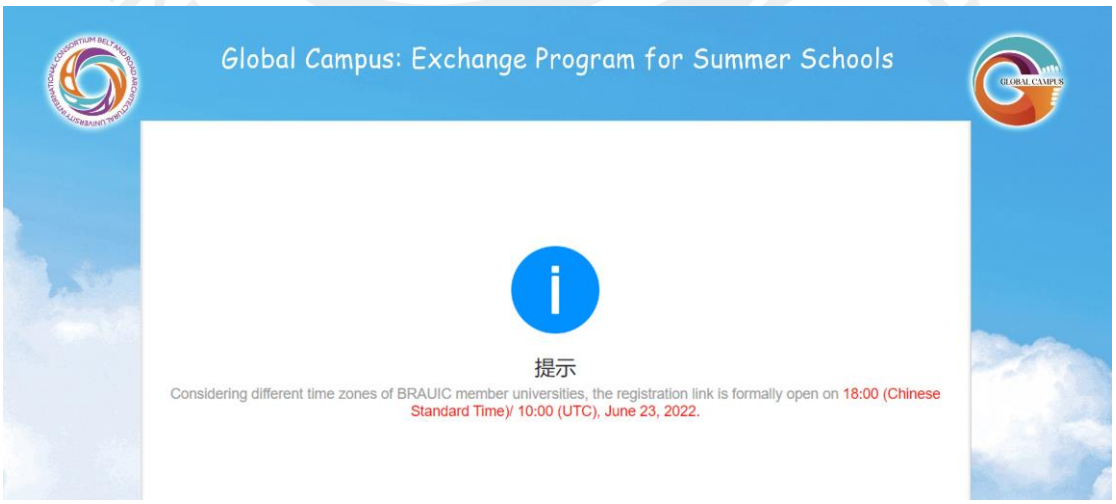

15 Programs Open for Registration

(In alphabetical order)

1. Aristotle University of Thessaloniki, Greece

*(**Sharing Policy**: providing a total of 6 tuition-free/-reduction places)*

- Summer School: Recent development on financial crime, corruption and money laundering: European and international perspectives (ONLINE)

  Dates: July 4– July 9, 2022

  Deadline: June 30, 2022

  *(**Sharing Policy**: 3 tuition-free places)*

- Intensive Summer Course of Modern Greek Language (ONLINE)

  Dates: August 17– September 14, 2022

  Deadline: July 15, 2022

  *(**Sharing Policy**: 3 tuition-reduction places at the final price of 212 EUR /each place after discount)*

2. Beijing University of Civil Engineering and Architecture (BUCEA), P. R. China

*(**Sharing Policy**: providing a total of 50~100 tuition-free places with half for Chinese universities and half for non-Chinese ones)*

- ISPRS-BUCEA Joint Summer School on Resilient Cities 2022 (ONLINE)

Dates: July 25– July 29, 2022

Deadline: July 15, 2022

3. Institut Teknologi Sepuluh Nopember, Indonesia

*(**Sharing Policy**: for EACH member university, providing a total of 1 tuition-free place, 1 tuition-reduction place at the final price of 800 USD/each place after a 50% discount & 1 tuition-reduction place at the final price of 1000 USD/each place after partial discount)*

- CommTECH Camp Highlight 2022: Sub Course A: How to Build Autonomous Ships (OFFLINE)
- CommTECH Camp Highlight 2022: Sub Course B: User Experience Design (OFFLINE)

Dates: July 25–August 6, 2022

Deadline: July 4, 2021

4. Nanyang Technological University, Singapore

*(**Sharing Policy**: providing a total of 12 tuition-free places, 30 tuition-reduction places at the final price of 2990 CNY/each place after a 50% discount, 180 tuition-reduction places at the final price of 3980 CNY/each place, & an unlimited number of tuition-reduction places at the final price of 4980 CNY/each place)*

- Summer School NTO1: Business and Humanity (ONLINE)
- Summer School NTO2: AI and Frontier Technology (ONLINE)

- Summer School NTO3: Art Design and Creation (ONLINE)
- Summer School NTO4: Carbon Neutrality—Green, Circular, New Energy and Sustainable (ONLINE)
- Summer School NTO5: Urban Planning and Architecture Design (ONLINE)
- Summer School NTO6: Scientific Exploration in the Metaverse (ONLINE)

  Dates: July 23 to August 28, 2022

  Deadline: July 7, 2022

5. Nanchang University, P. R. China

*(**Sharing Policy**: providing a total of 300 tuition-free places with a maximum of 20 places for each member university)*

- A Glimpse of China: Summer Program on Chinese Language and Culture (ONLINE)

  Dates: July 25-30, 2022

  Deadline: July 8, 2022

6. NewSchool of Architecture & Design, the United States

*(**Sharing Policy**: providing a total of 4 tuition-free places, & an unlimited number of tuition-reduction places at the final price of 240 USD/each place)*

- Summer Workshop: Digital Jewelry Design (HYBRID: ONLINE & OFFLINE)

  Dates: July 11-15, 2022

Deadline: July 1, 2022

7. Saint Petersburg State University of Architecture and Civil Engineering, Russia

*(**Sharing Policy**: providing a total of 10 tuition-reduction places at the final price of 225 EUR /each place after a 50% discount)*

- Redevelopment of Industrial Zones in St Petersburg: Urban City Challenge (OFFLINE)

  Dates: September 12-23, 2022

  Deadline: July 15, 2022

8. Wuhan University, P. R. China

*(**Sharing Policy**: providing a total of 10 tuition-free places)*

- 2022 International GeoInformatics Summer School (ONLINE)

  Dates: August 22-27, 2022

  Deadline: July 15, 2022

Notes:

1. The tuition-free places are open to BRAUIC member university students at all levels (Undergraduates, Master's & Ph.D.).

2. All programs are taught in English. Please note that the online programs may be arranged at different time zones, so you shall make sure in advance that the time is

acceptable to you.

3. Apply via the BRAUIC Secretariat to get the tuition-free places; register at https://www.wjx.top/vm/mThoVnM.aspx.

4. Each student can only apply for one program under the framework. If you would like to apply for a program hosted by your university, please register at your university.

5. The quotas are allocated on a first-come, first-served basis.

6. Applicants will be notified via email (at the address provided on the form) the outcome of their application within two weeks of applications closing. Successful applicants must confirm their acceptance of the offer following the instructions provided in the notification email by the due date.

7. Removal for Failure to Meet Attendance Requirements. Students enrolled in the Global Campus: Exchange Program for Summer Schools 2022 failing to meet attendance and other requirements will be removed from the Program. Attendance will be tracked by the host university and reported to the home university. It will likely result in losing eligibility for students from the home university for the coming years.

8. Find more at http://brauic.bucea.edu.cn/english/.

9. Find the details of each program at the following websites:

1) Aristotle University of Thessaloniki, Greece

- Summer School: Recent development on financial crime, corruption and money laundering: European and international perspectives (ONLINE) https://www.diaviou.auth.gr/programs/recent-developments-on-financial-crime-corruption-and-money-laundering-european-and-international-perspectives-2/
- Intensive Summer Course of Modern Greek Language (ONLINE) https://smg.web.auth.gr/may2019b/en/COURSES/summer-program-august-september-20-hours-week/

2) Beijing University of Civil Engineering and Architecture (BUCEA), P. R. China

- ISPRS-BUCEA Joint Summer School on Resilient Cities 2022 (ONLINE)

See program poster at https://brauic.bucea.edu.cn/english/Download/index.htm

More about BUCEA at https://english.bucea.edu.cn/

3) Institut Teknologi Sepuluh Nopember, Indonesia

- CommTECH Camp Highlight 2022: Sub Course A: How to Build Autonomous Ships (OFFLINE)
- CommTECH Camp Highlight 2022: Sub Course B: User Experience Design (OFFLINE)

https://www.its.ac.id/international/study-at-its/short-program/commtech-camp/

commtech-camp-highlight/

4) Nanyang Technological University, Singapore

- Summer School NTO1: Business and Humanity (ONLINE)
- Summer School NTO2: AI and Frontier Technology (ONLINE)
- Summer School NTO3: Art Design and Creation (ONLINE)
- Summer School NTO4: Carbon Neutrality—Green, Circular, New Energy and Sustainable (ONLINE)
- Summer School NTO5: Urban Planning and Architecture Design (ONLINE)
- Summer School NTO6: Scientific Exploration in the Metaverse (ONLINE)

See program brochure at https://brauic.bucea.edu.cn/english/Download/index.htm

5) Nanchang University (NCU), P. R. China

- A Glimpse of China: Summer Program on Chinese Language and Culture (ONLINE)

See program poster at https://brauic.bucea.edu.cn/english/Download/index.htm

More about NCU at http://english.ncu.edu.cn/

6) NewSchool of Architecture & Design (NSAD), the United States

- Summer Workshop: Digital Jewelry Design (HYBRID: ONLINE &

OFFLINE)

See program poster at https://brauic.bucea.edu.cn/english/Download/index.htm

More about NSAD at https://newschoolarch.edu/

7) Saint Petersburg State University of Architecture and Civil Engineering, Russia

- Redevelopment of Industrial Zones in St Petersburg: Urban City Challenge (OFFLINE)

  https://summerschools.spbgasu.ru/redevelopment/

8) Wuhan University, P. R. China

- 2022 International GeoInformatics Summer School (ONLINE)

  http://www.lmars.whu.edu.cn/geosummerschool/coursedetail.jsp?id=29

The Secretariat of the BRAUIC

June 20, 2022